

SOUS SOL

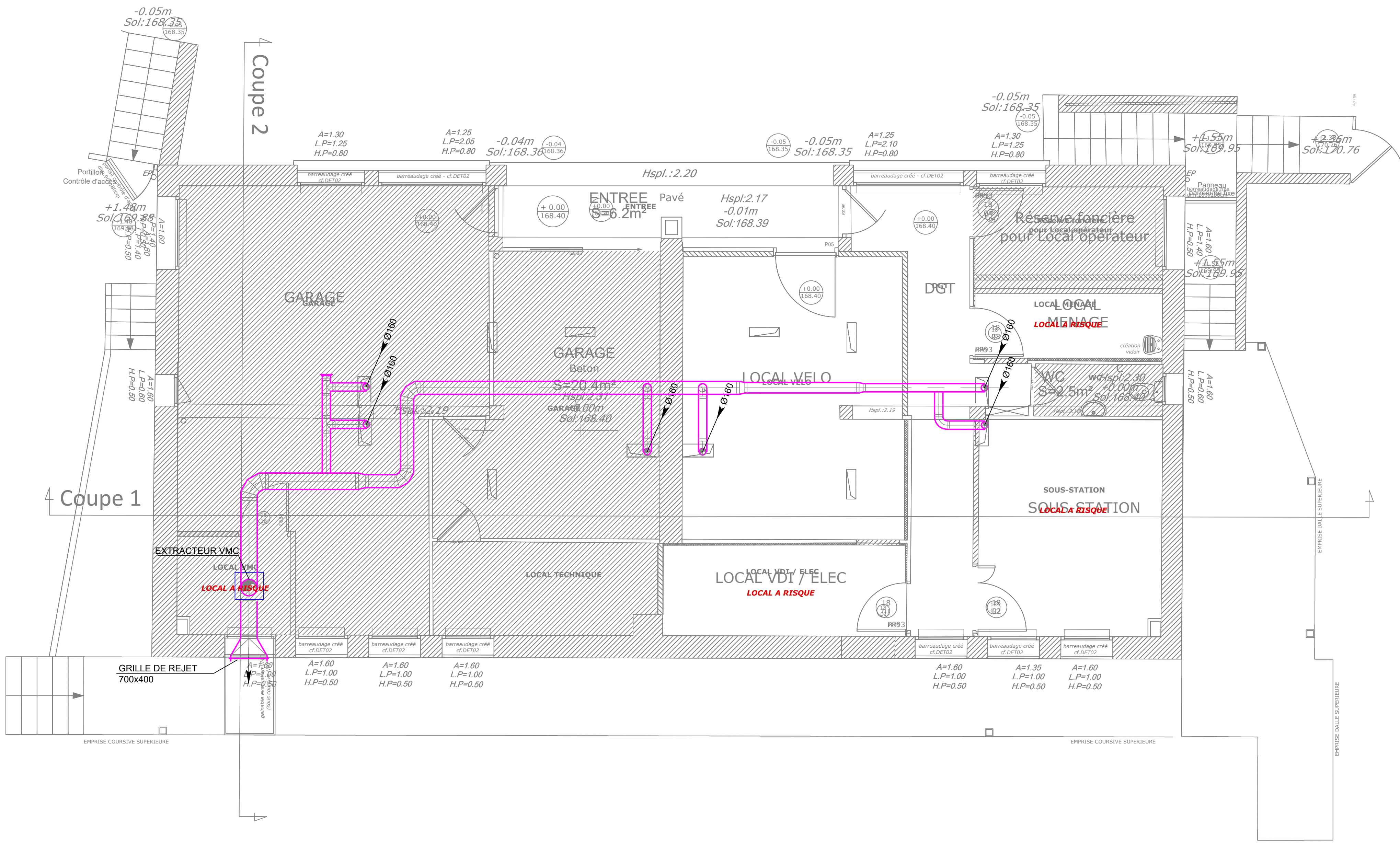

NIVEAU 1

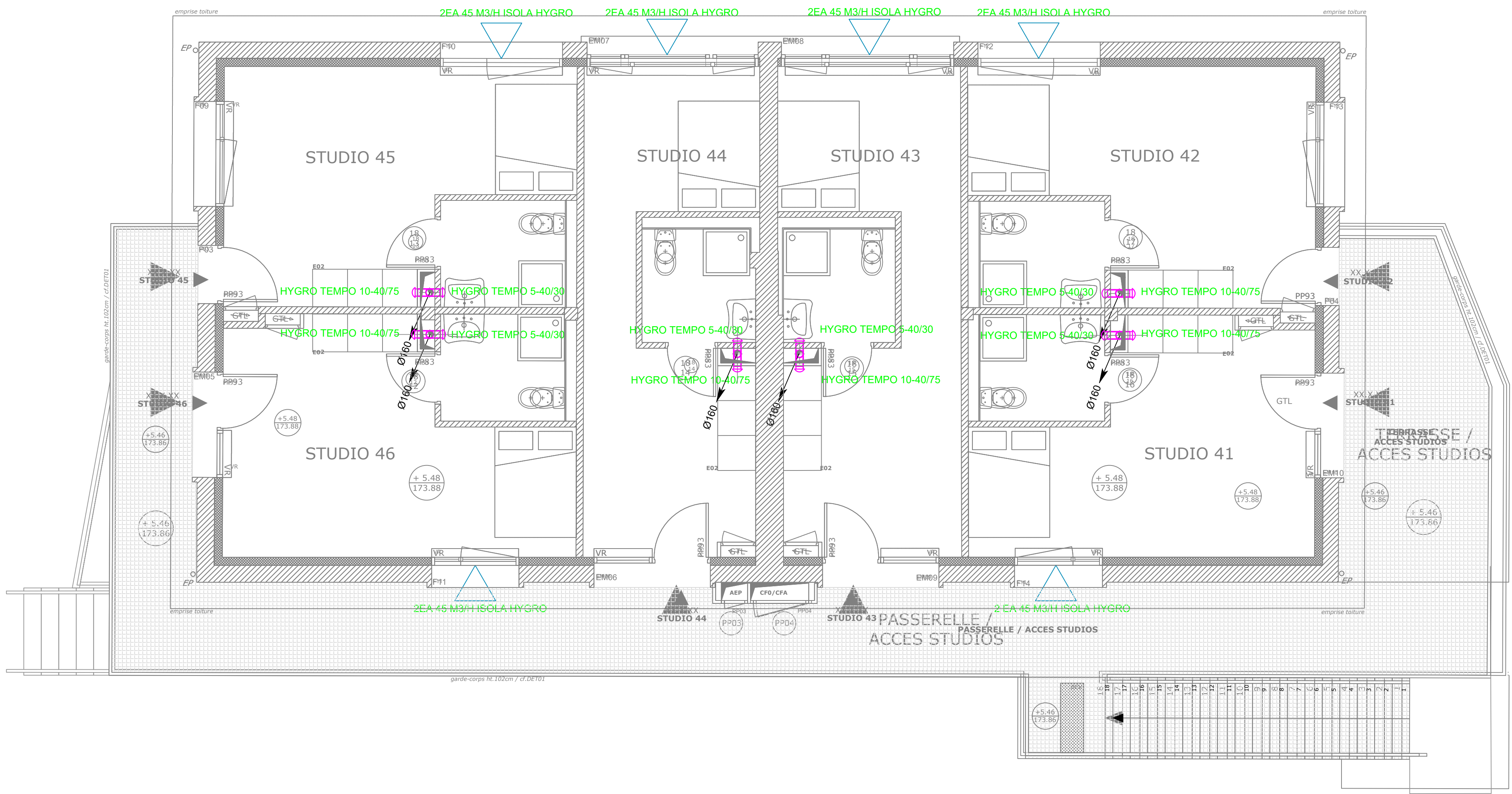

NIVEAU 0

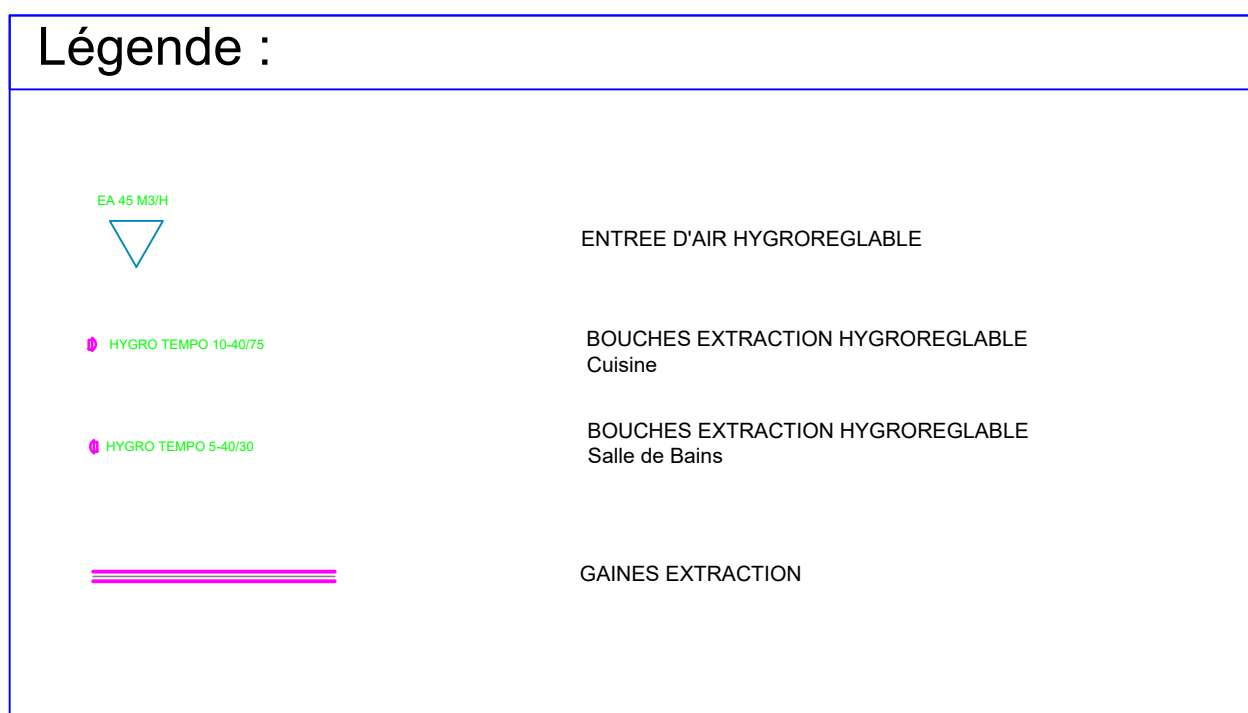
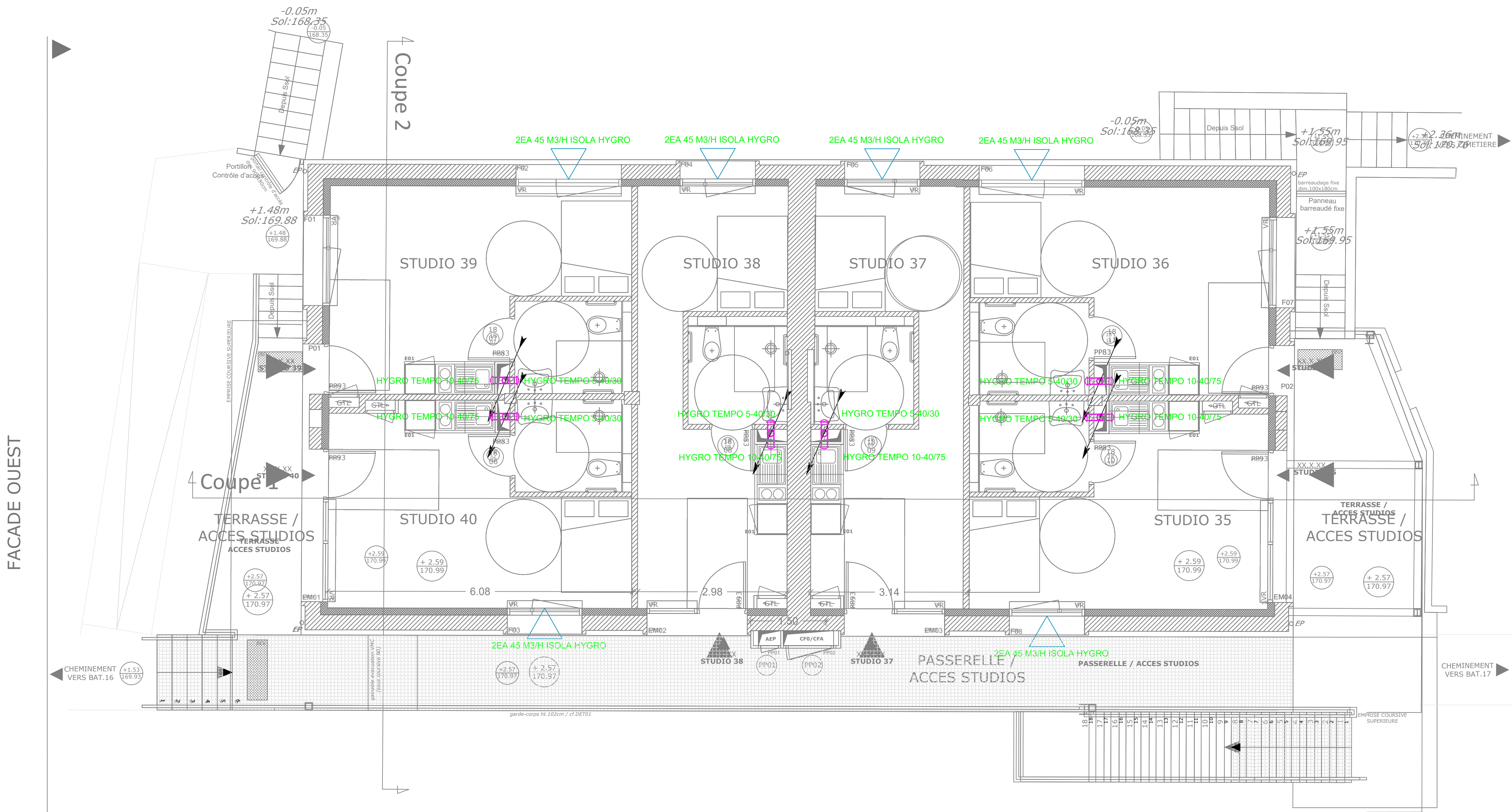



ARCHITECTES  
ATELIER  
D'ARCHITECTURE A4  
28, avenue Crémant  
31000 TOULOUSE  
05 61 14 95 95  
www.ateliera4.fr

BUREAU d'ETUDES  
TPE  
18, rue des Sept Deniers  
31 05 61 14 95 95  
www.tpe.fr

BUREAU de CONTRÔLE  
BUREAU VERITAS  
1, avenue de la Liberté  
31000 TOULOUSE

Maître de l'ouvrage:  
CENTRE HOSPITALIER DE ALBI  
2081 Général Sibille  
81000 ALBI

RENOVATION & EXTENSION DE L'INTERNAT  
CENTRE HOSPITALIER D'ALBI  
22 Bd Général Sibille 81000 Albi

VENTILATION Bât 18									
2024-2024		0	PREMIERE EMISSION						
PRO-CVC02		VENT BÂT 18							
NUM PROJET	PRO	PL	PL DES	ALVAYS	INDICE	SATURNITY	GENRELL	DATE	IN PAGE
BT0230050	PRO	PL	CVC02	TN	00	17	1/50	20/04/24	*
GENRE TIT	SCHEIN	VERIFICATION	APPROBATION						
EST	AN	AQ	OG						
								 799 Régularité www.6313	 www.6313